

A Mortgage Survey for Greater Metropolitan Title, LLC being part of the Southeast 1/4 of Section 32, Town-6-North, Range-2-East, Center Township, Williams County, Ohio

Re: Anthony E. Bush

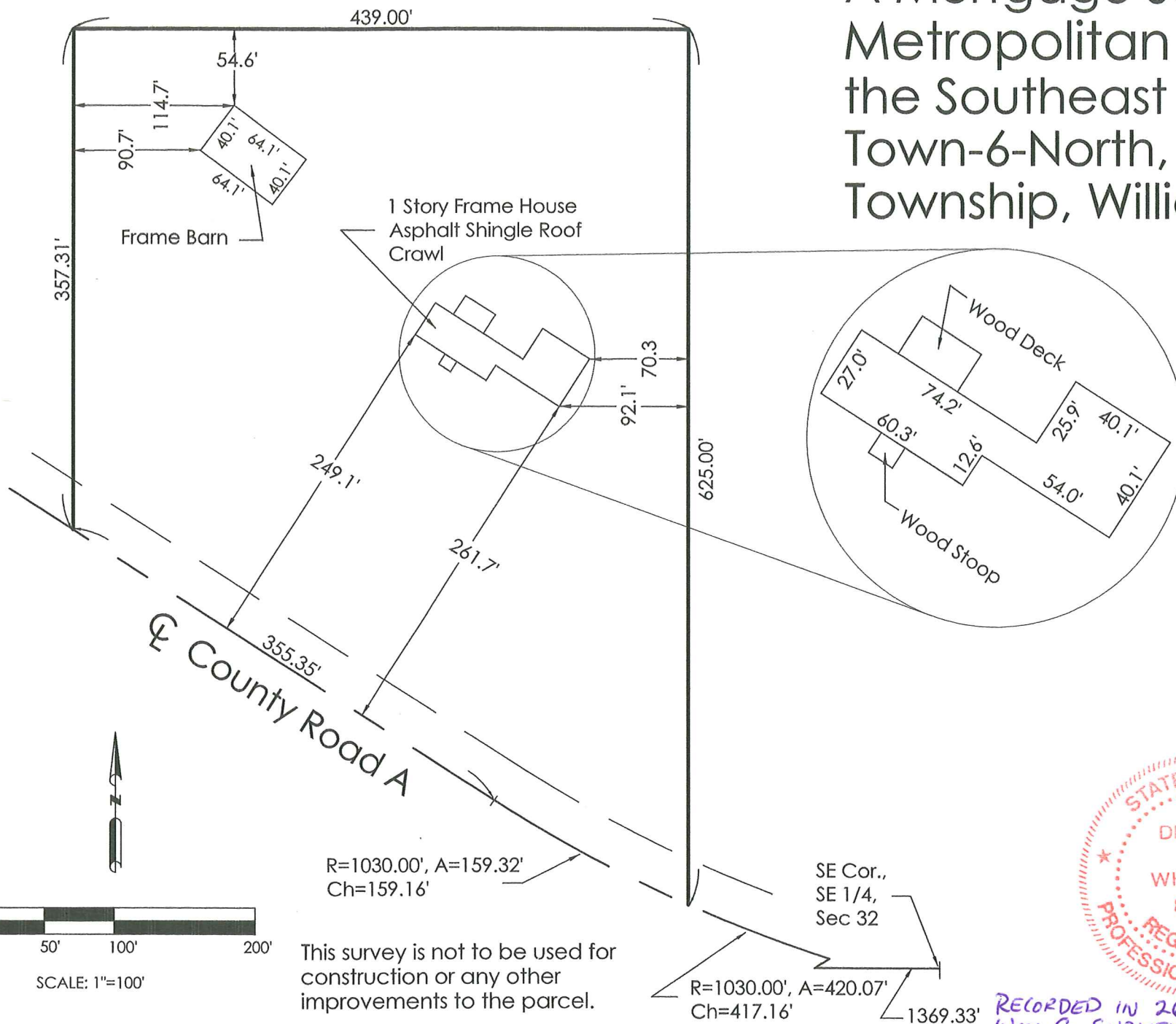
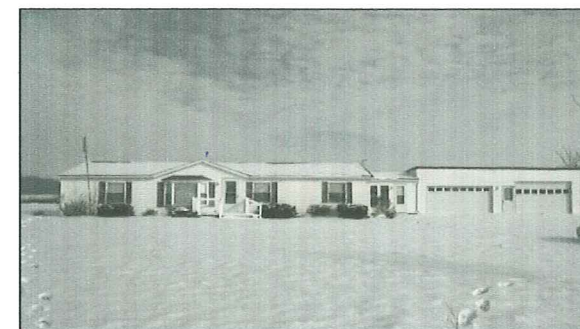

I hereby state that this drawing represents a survey made by me and is correct to the best of my knowledge, information and belief.

Dennis L. Whiting
 Dennis L. Whiting, P.S.
 Ohio Reg. Surveyor No. S-8380

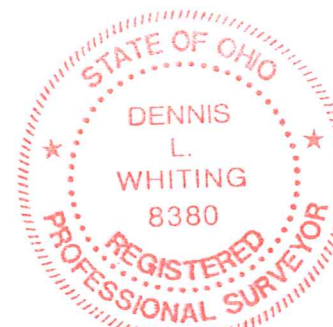

RECORDED IN 26R PAGE 222
 Wms. Co. SURVEY RECORDS

WHITING SURVEY	
Surveyors	
493 . Shoop Avenue Wauseon, Ohio 43567 Phone: 419-335-7212 Cell 567-454-0409	
DRN BY: <u>dlw</u>	CHKD BY: <u>sjw</u>
DATE: <u>1-15-15</u>	PROJ. NO.: <u>15-124-001</u>
Mortgage Survey 8603 County Rd. A	

This survey is not to be used for construction or any other improvements to the parcel.